After You've Gone
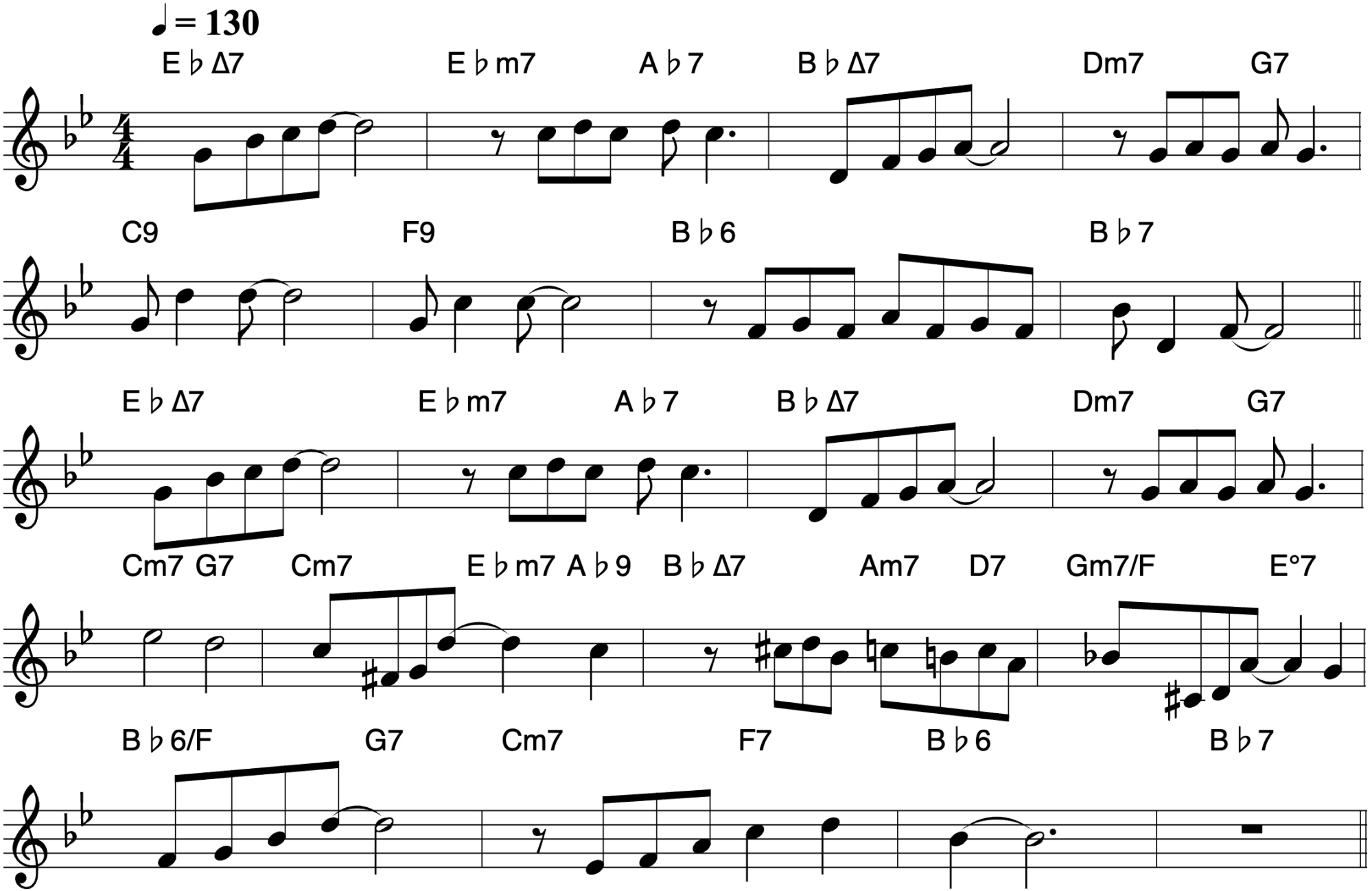
Turner Layton